ME VOY PA CALI

- Oscar D' León -
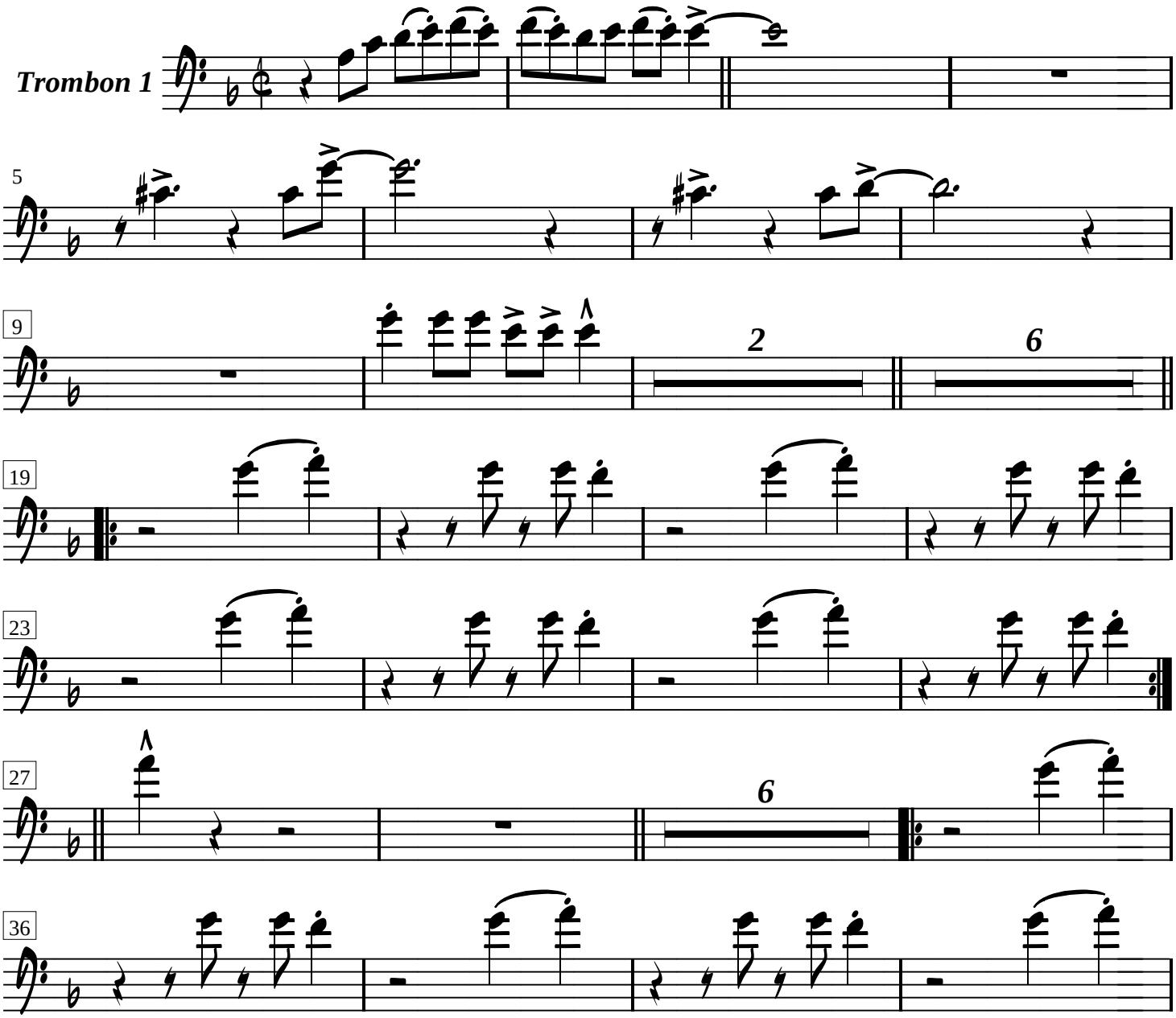
Salsa.