Para ser real

1er Trombone
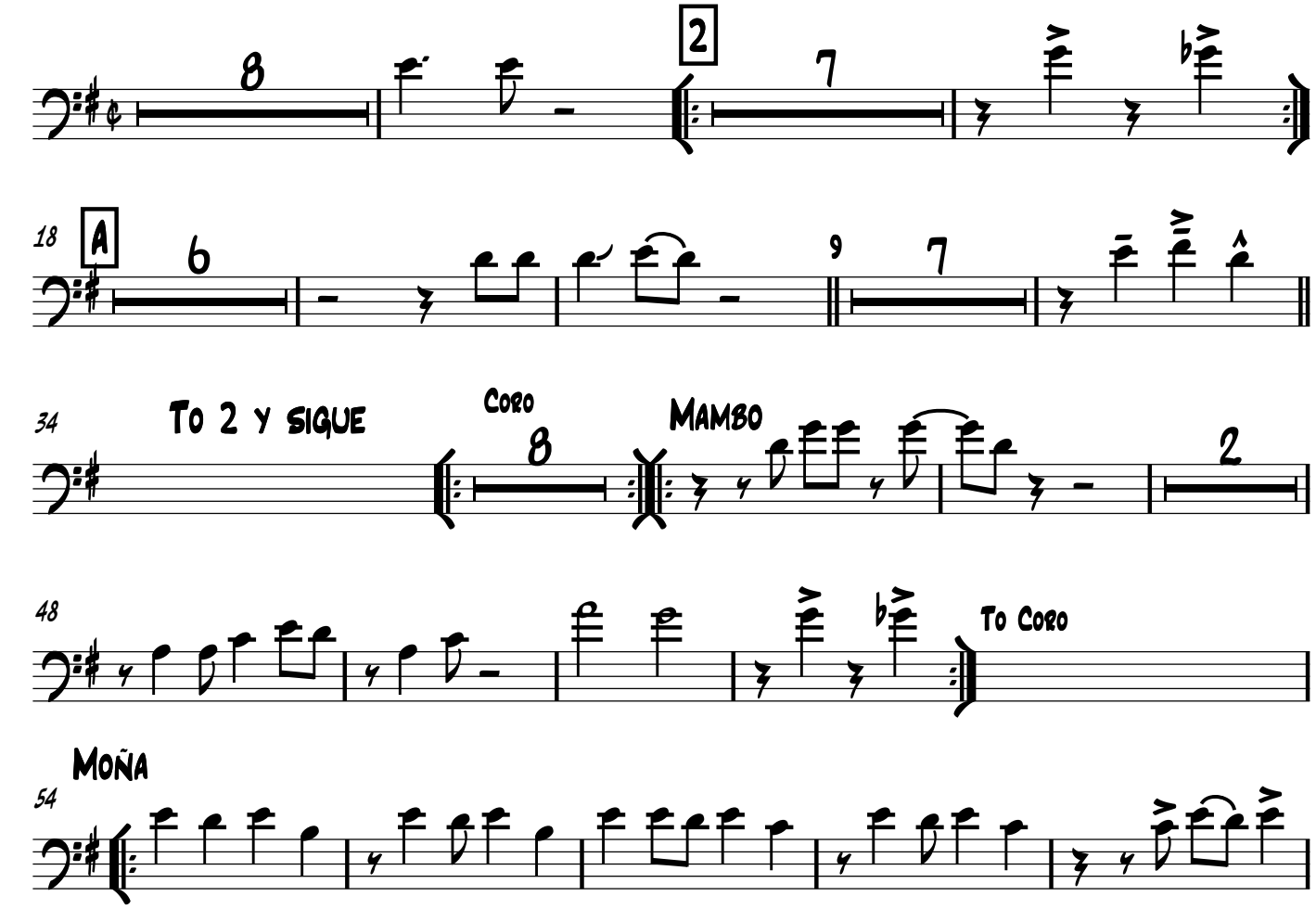
Luisito Carrion