Beso a beso

1er Trumpet
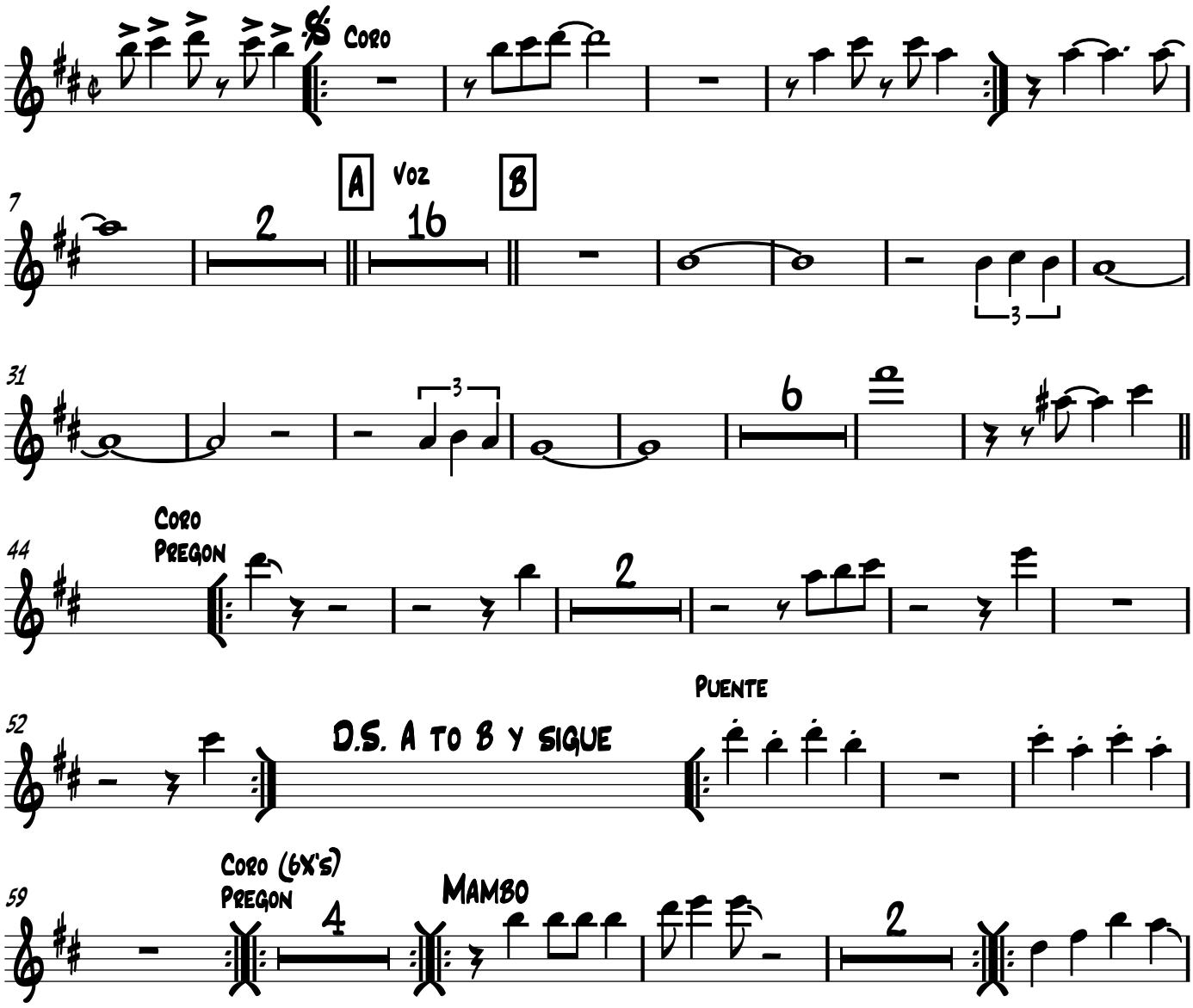
Luisito Carrion