1 TROMPETA

"EL TRIZTE"

(salsa)
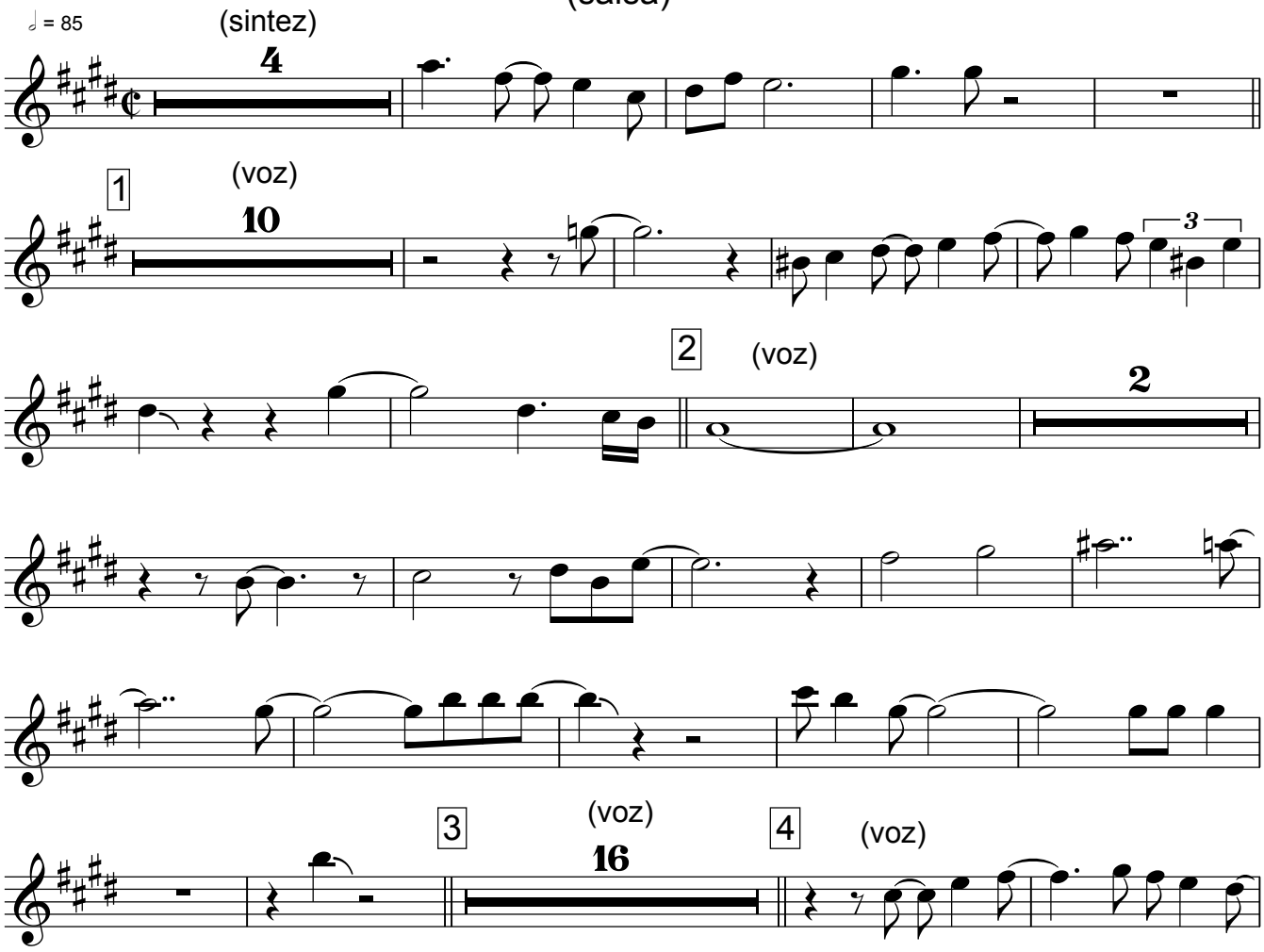
LOS NICHES