Xiomara

la tipica 73
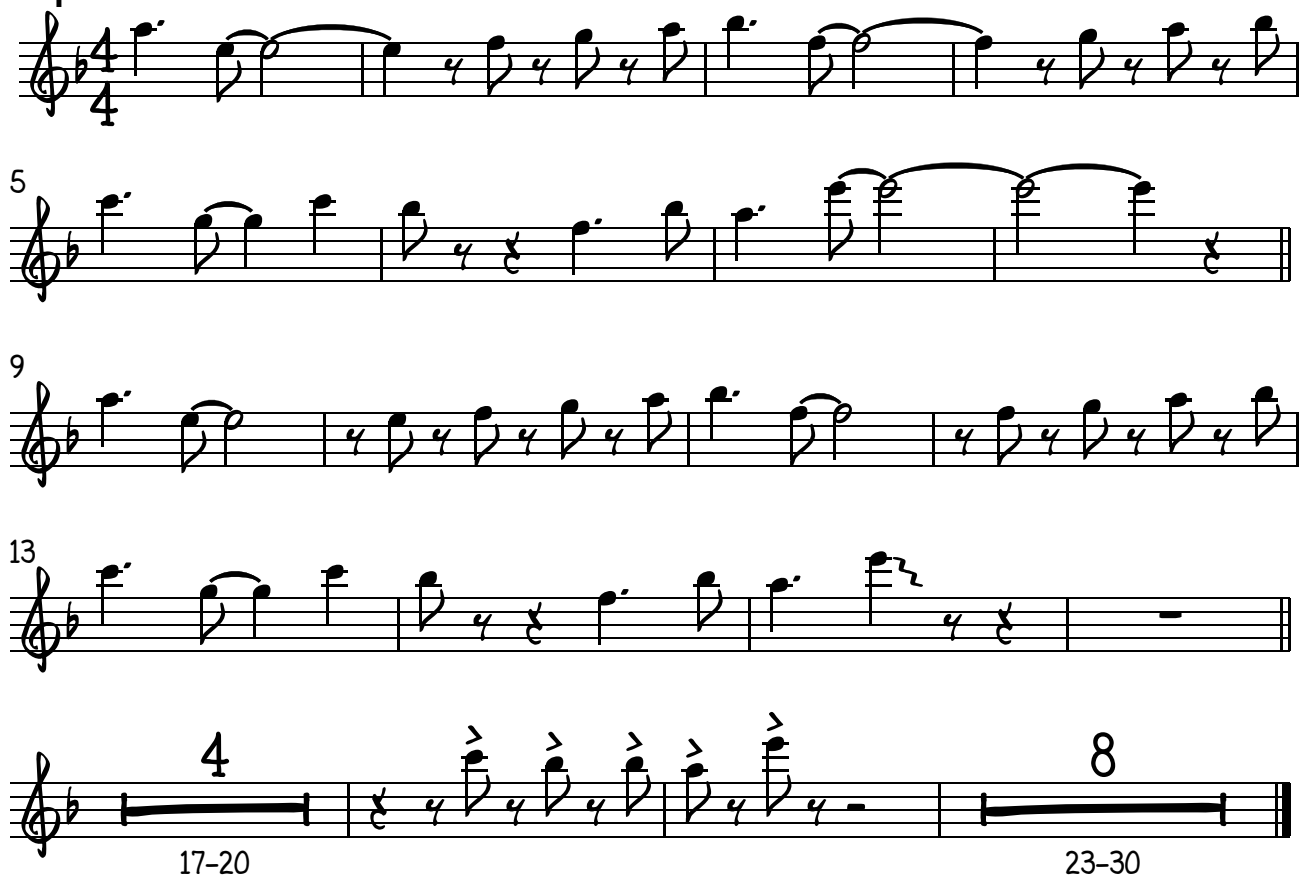
Trumpeta 1