EL PASO DE ENCARNACION

(Larry Harlow)
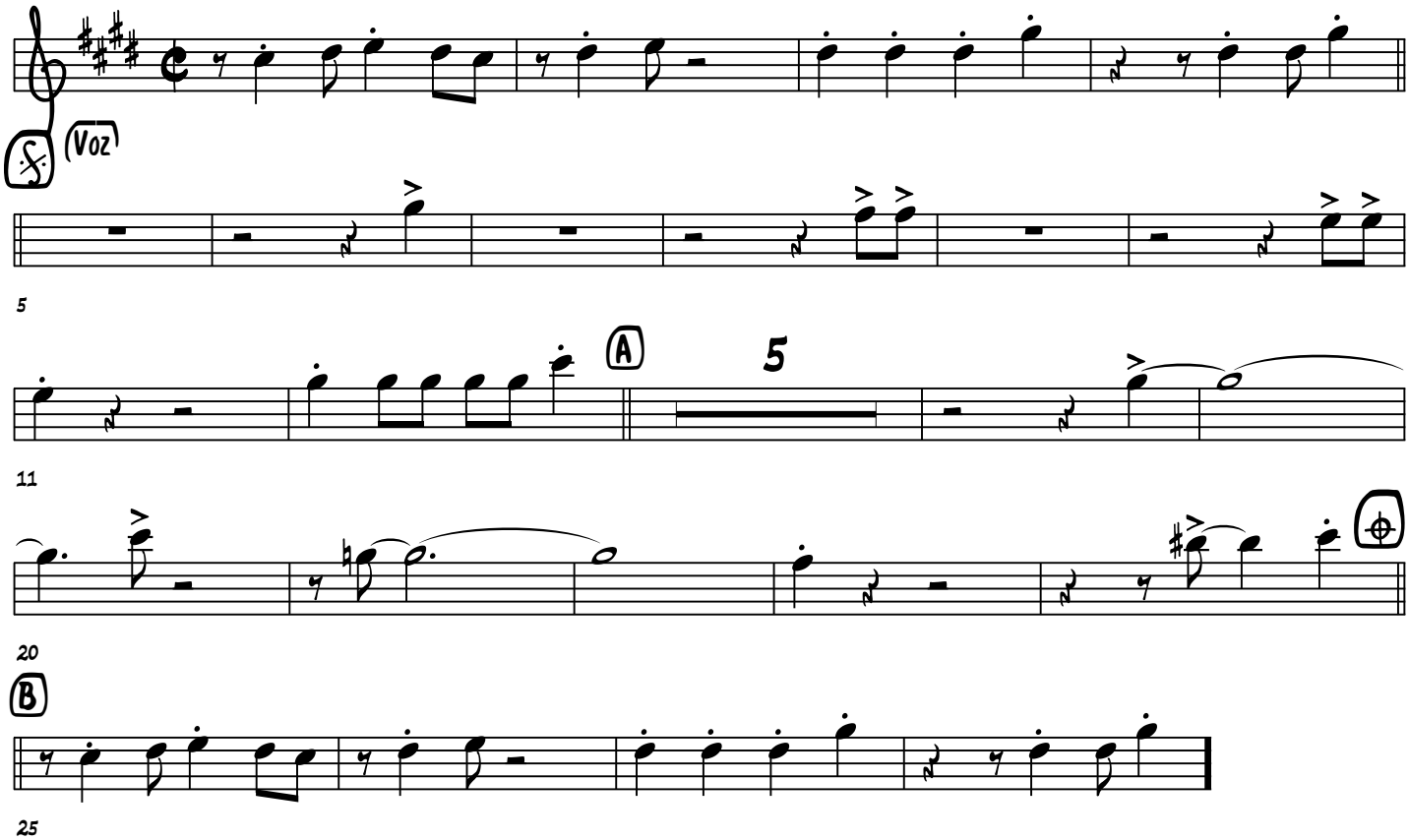
1 Trump