Trumpet in Bb 1

La Noche
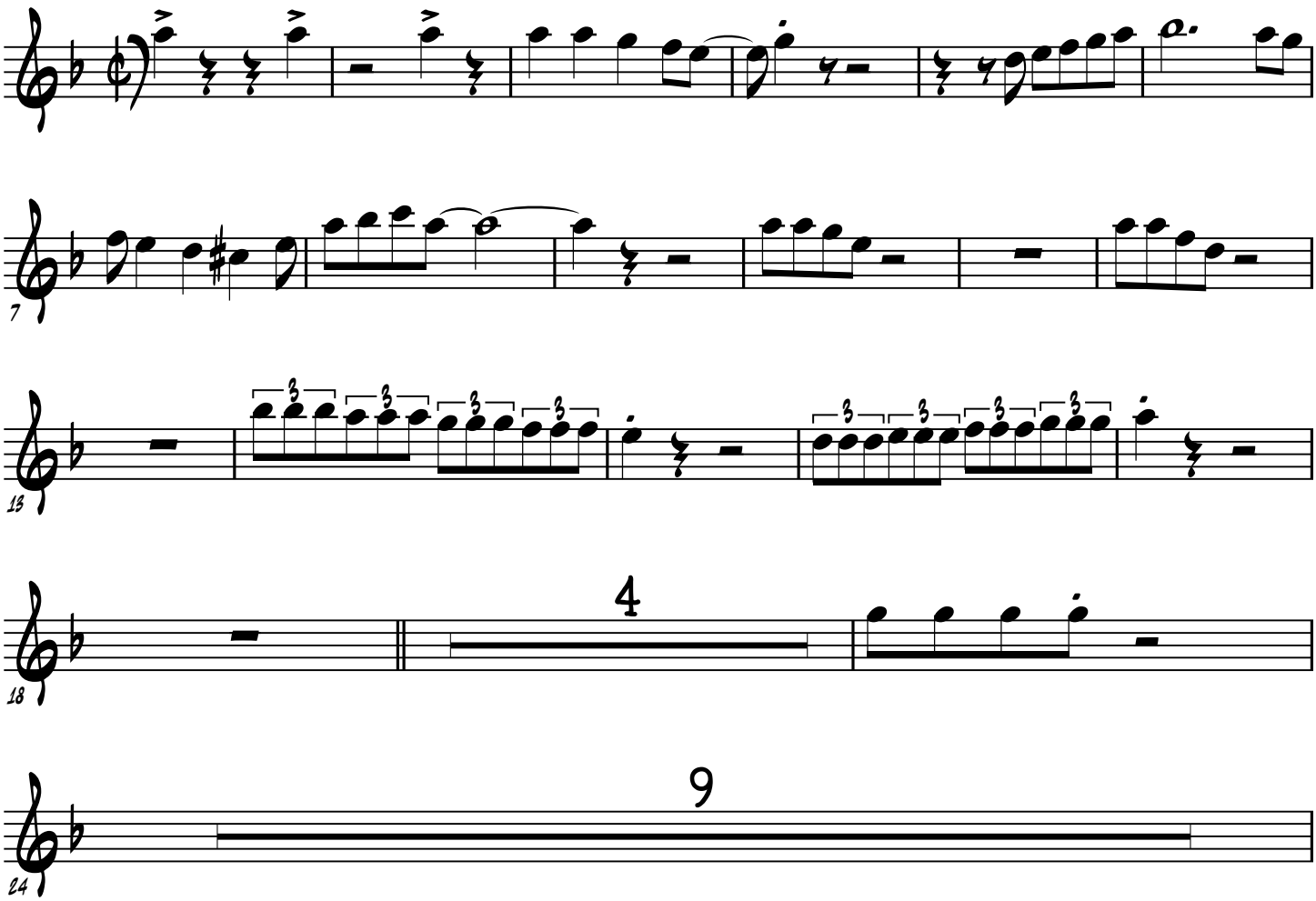
Joe Arroyo