"TEMPESTAD"
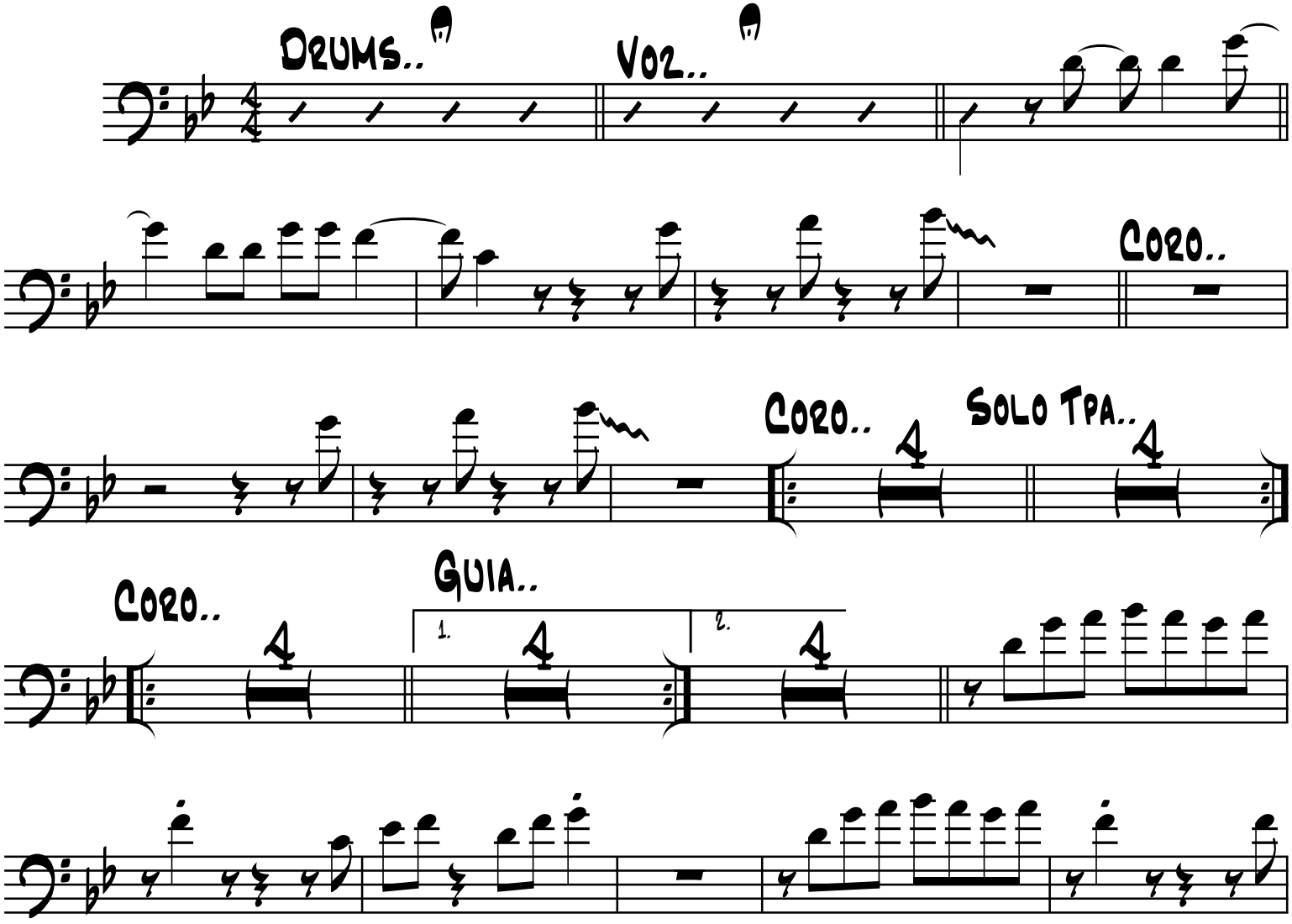
TROMBONE 1