Trombone 1
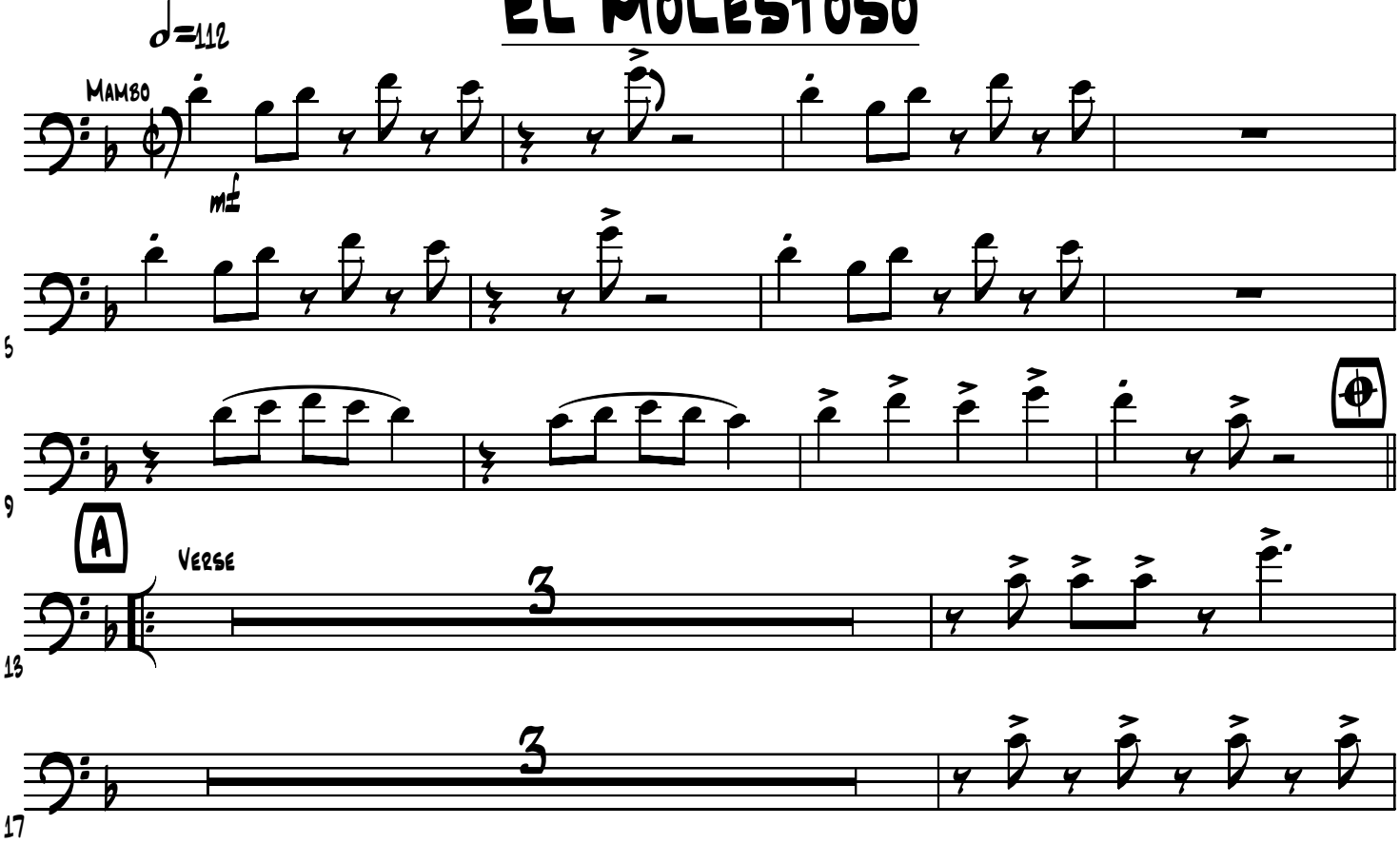
El Molestoso