Trombone 1
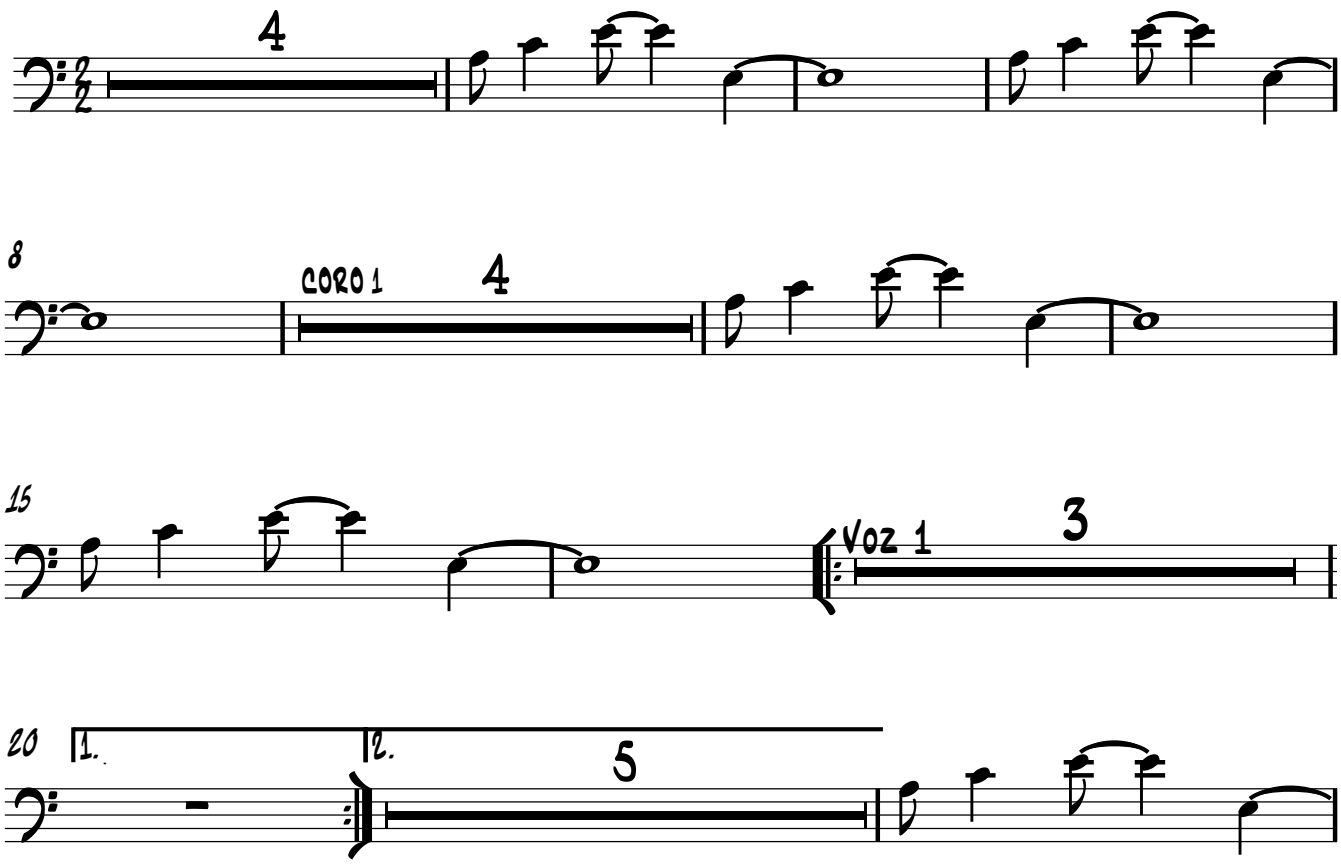
Muevete