1st. Trumpet
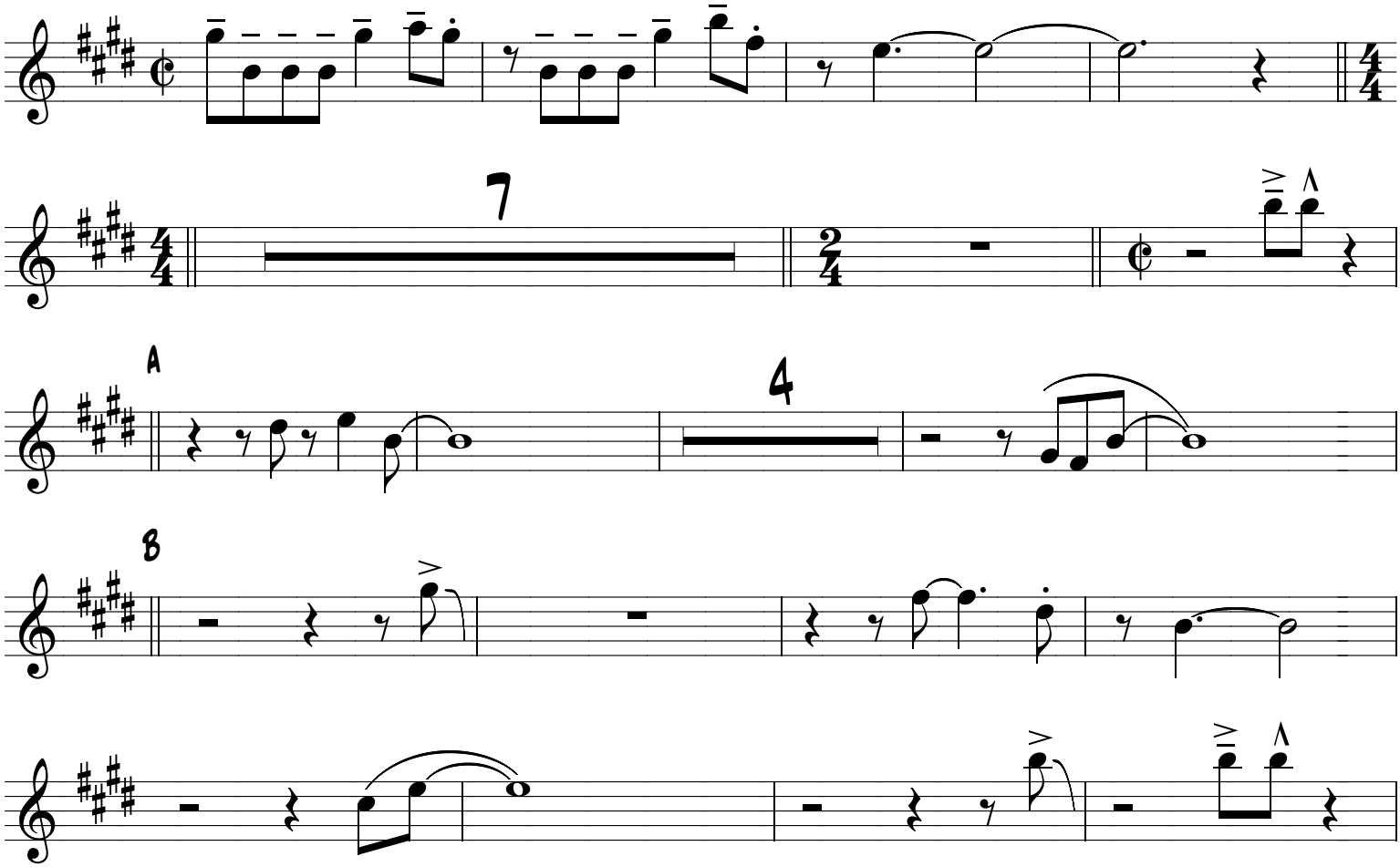
Dile a ella