# QUIEREME

Trombone 1
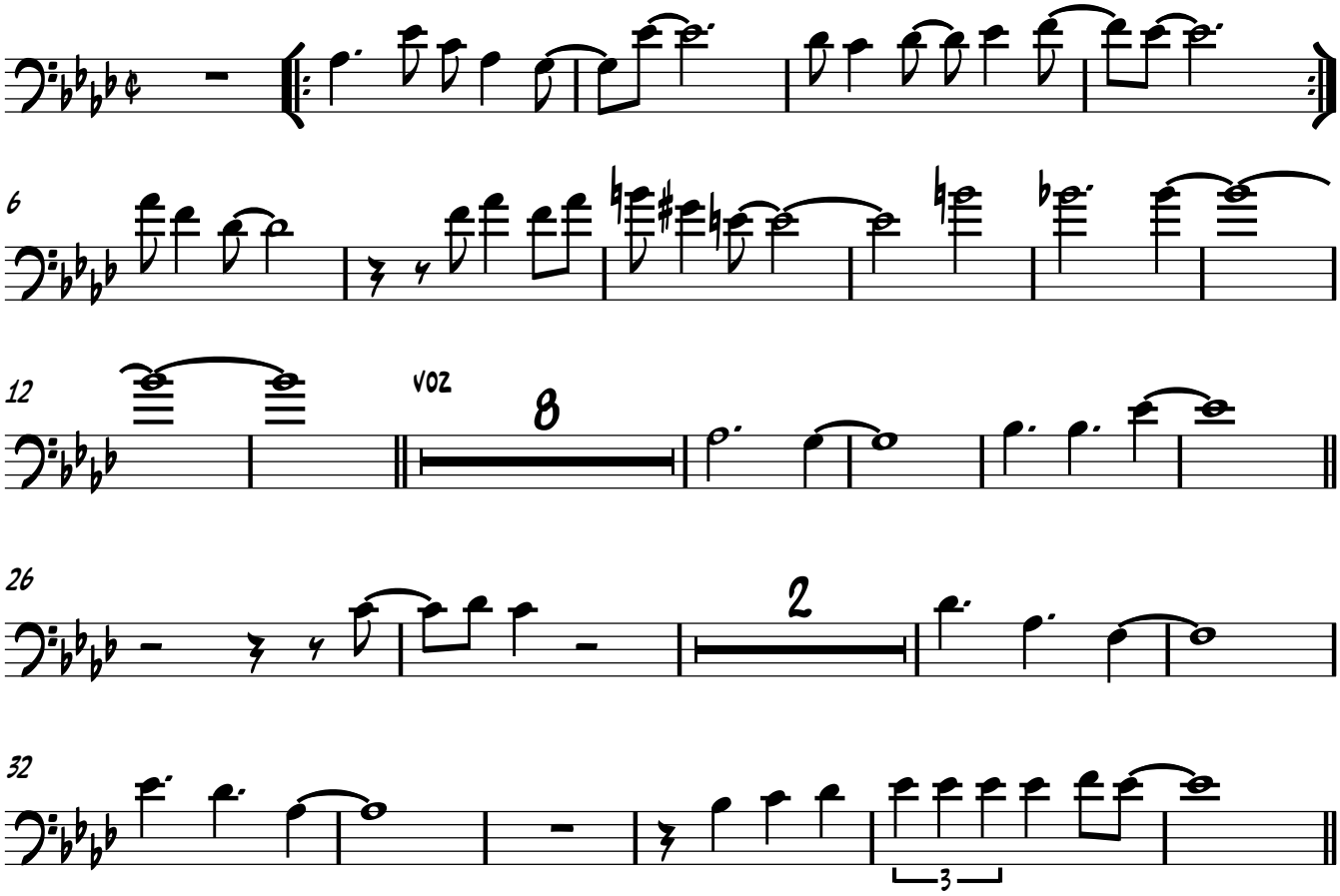
La Sociedad