SAXO TENOR

"ME GUSTA"

(salsa)
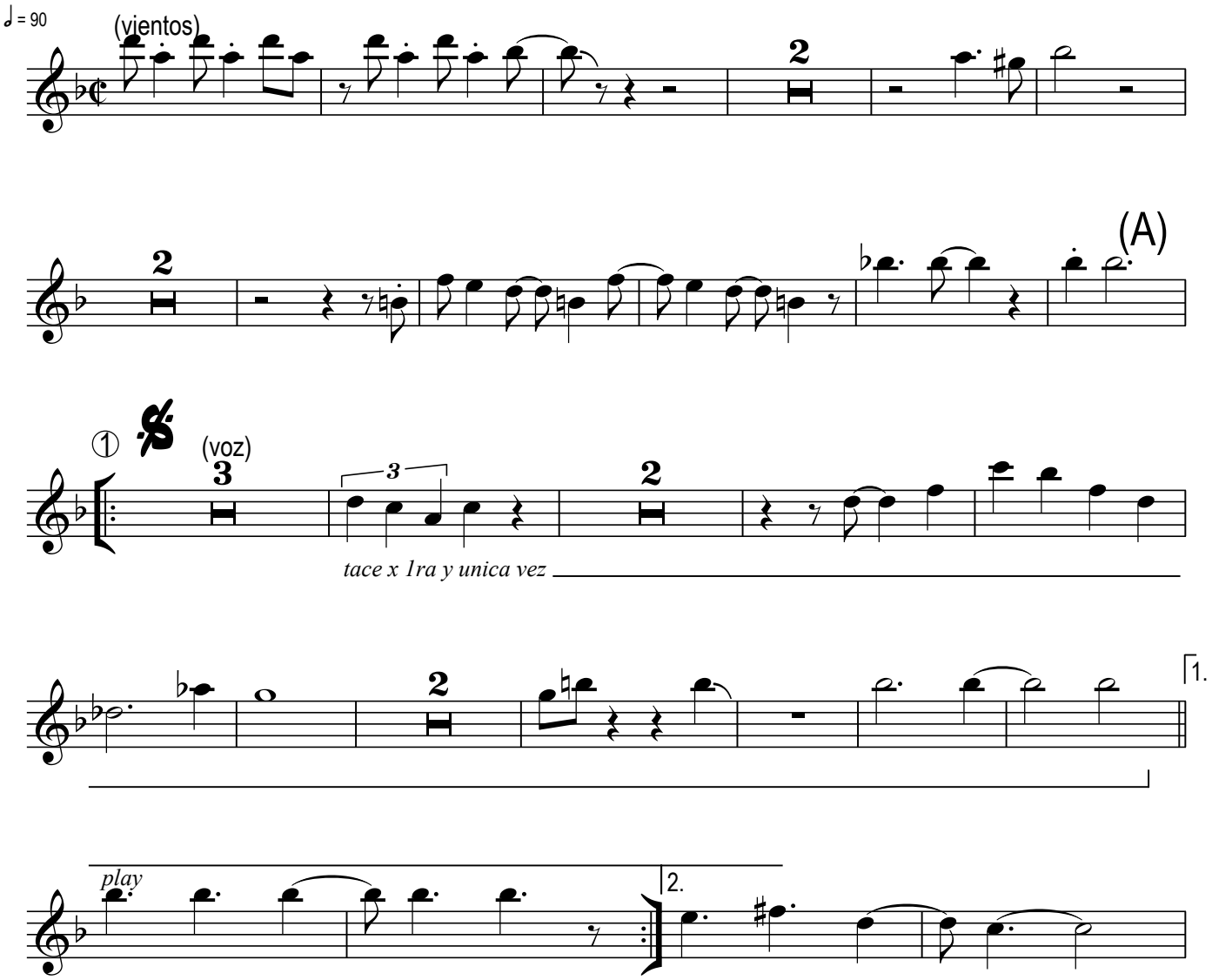
ANDY MONTAÑEZ