Tenor Sax.

Margie
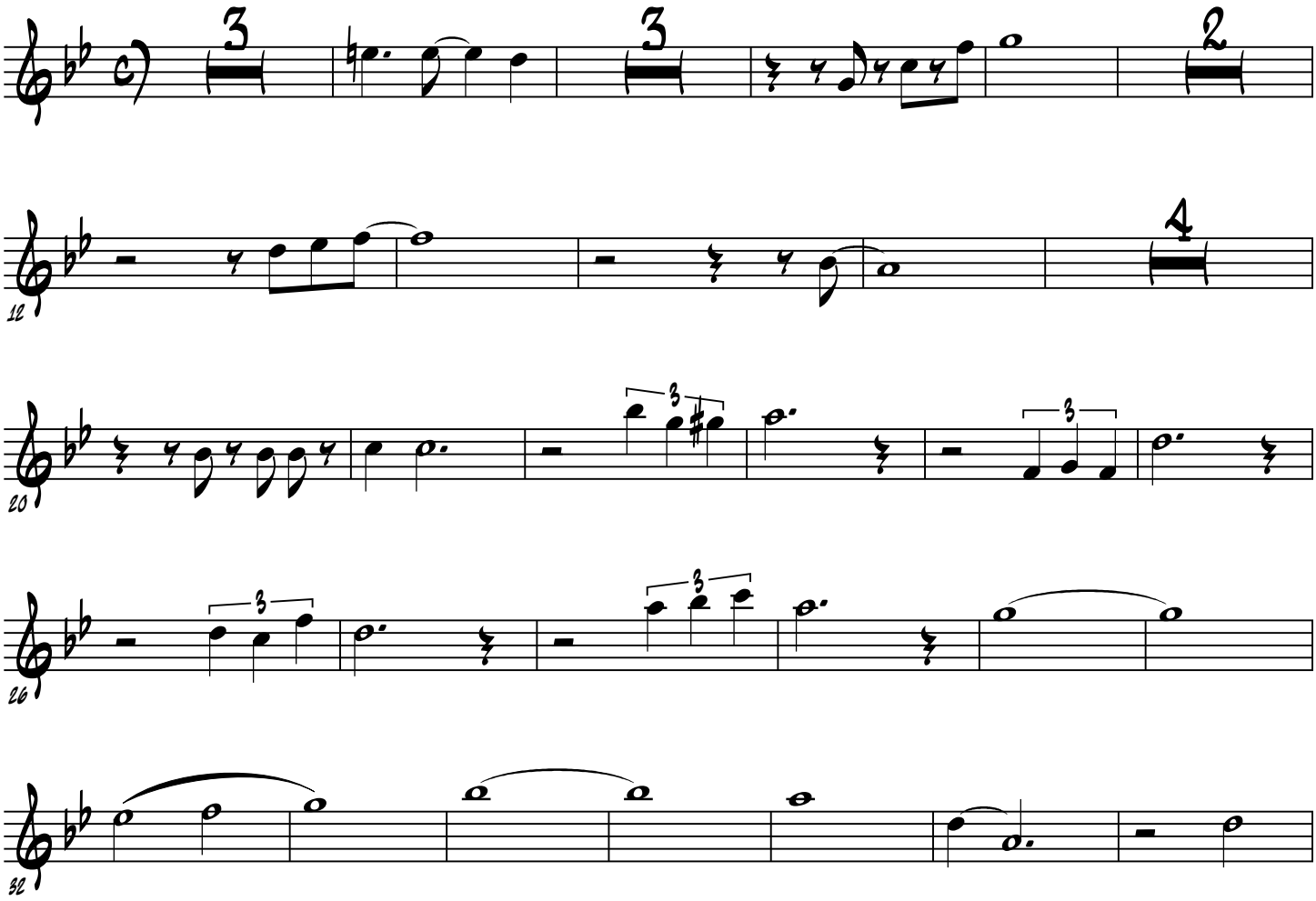
Ray Barreto