1 Trombone
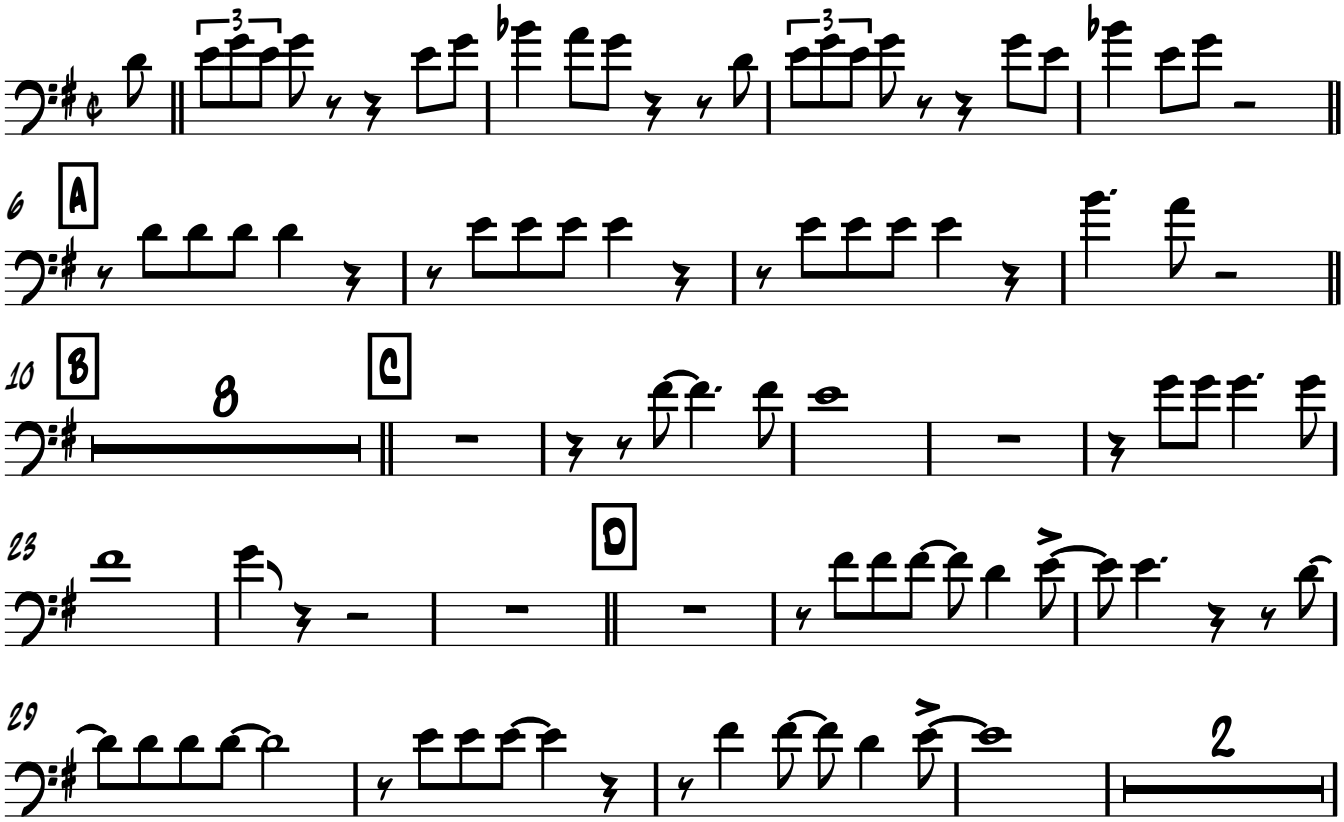
# "La Magia De Tus Besos"