Trumpet in B♭ 1

# (Somos Novios)
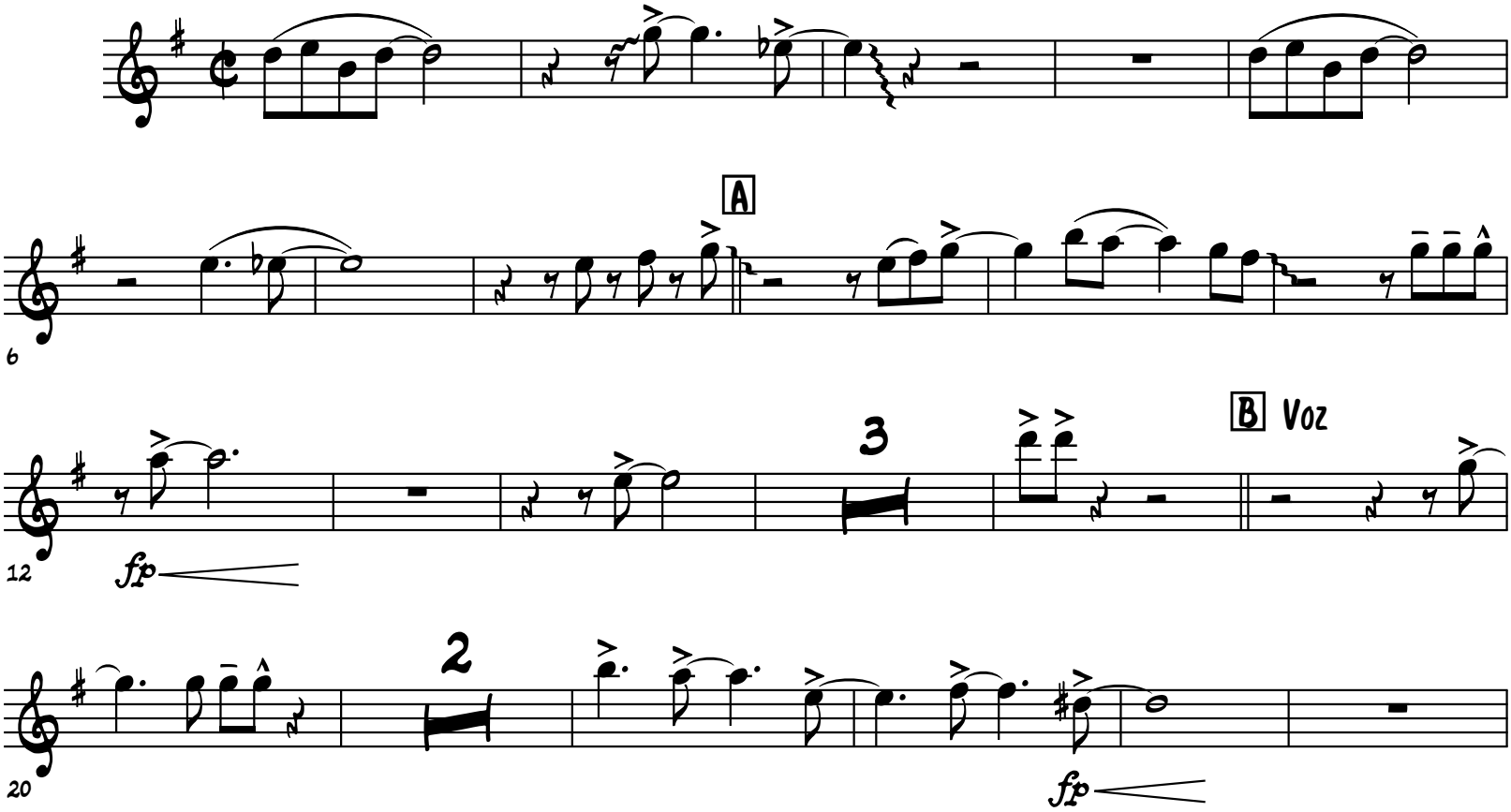
Manny Pacheco