TROMBONE 1
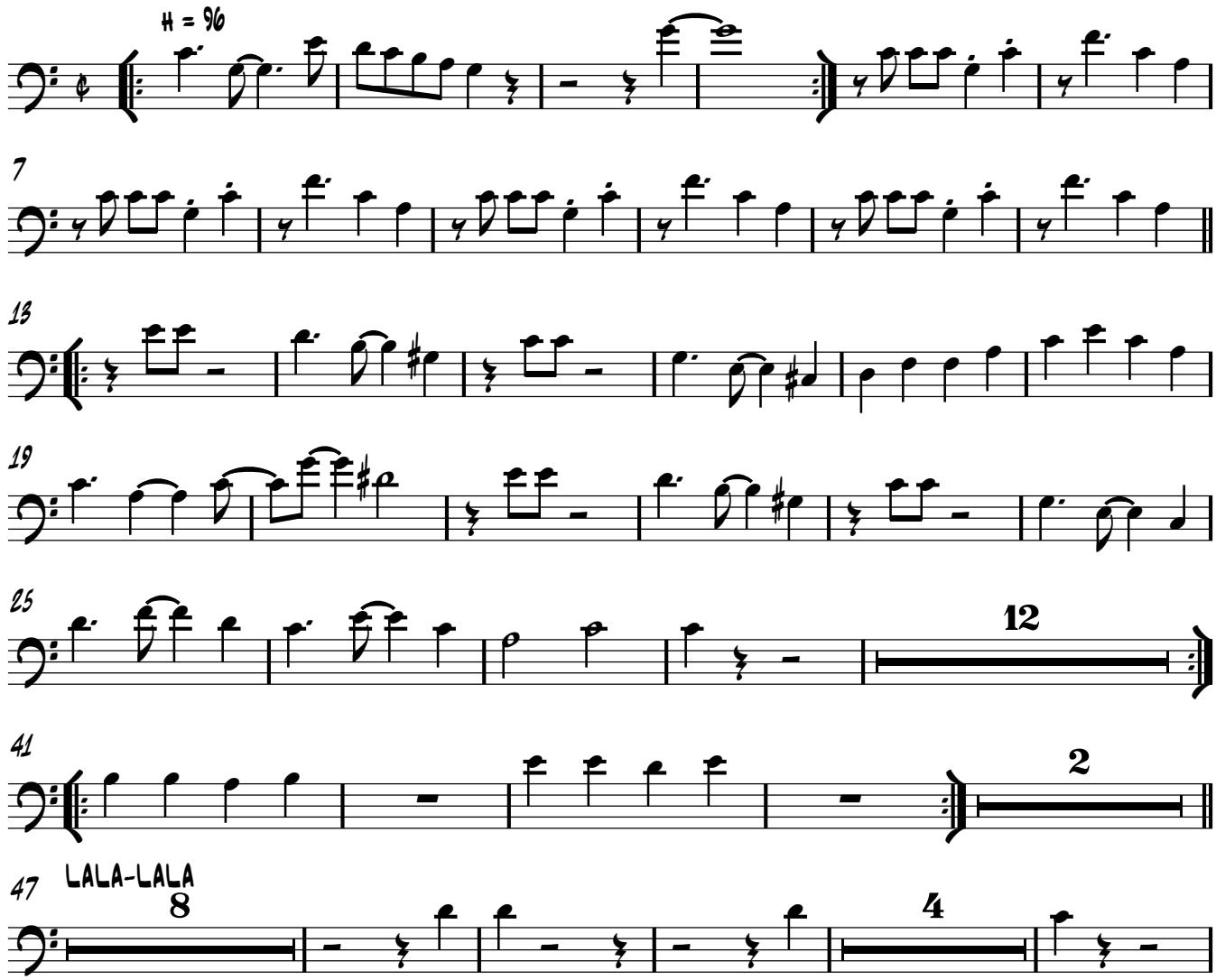
AH AH OH NO